

PLAN SHOWING THE PROPOSED CONSTRUCTION OF RESIDENTIAL BUILDING AT PLOT NO:2 S.NO:350/1B2 THIRUNEERMALI VILLAGE, TAMBARAM TALUK, KANCHEEPURAM DISTRICT.

THIRUNEERMALI TOWN PANCHAYAT

SCALE: 1" = 6'-0"

AREA DETAILS:
 SITE EXTENT: 1800 SFT; 167.28 SQM
 GROUND FLOOR: 238 SFT; 59.29 SQM
 F.S.I: 0.35 PLOT COVER AGE: 35.4%

DETAILS OF JOINARY:

D	DOOR	3'-3" x 7'-0"
D1	DOOR	3'-0" x 7'-0"
D2	DOOR	2'-6" x 6'-6"
W	WINDOW	5'-0" x 4'-6"
W'	WINDOW	4'-6" x 4'-6"
V	VENTILATOR	2'-6" x 2'-0"

COLOUR INDEX:

- PROPOSED CONSTRUCTION
- EXISTING ROAD
- SITE BOUNDARY

OWNER: (P. KALAISELVI)

D. MOHAN, D.C.E.
 LICENCED SURVEYOR
 REGD. NO. 86
 CORPORATION OF CHENNAI
 No. 1, G. S. T. Road, (Second Floor)
 TAMBARAM SANATORIUM,
 CHENNAI-600 047
 PHONE: 2404667

LICENCED SURVEYOR:

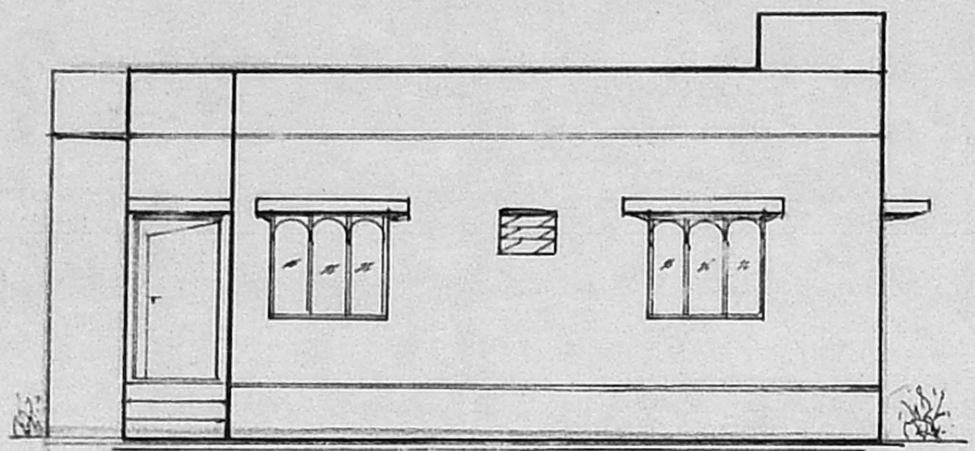

ELEVATION

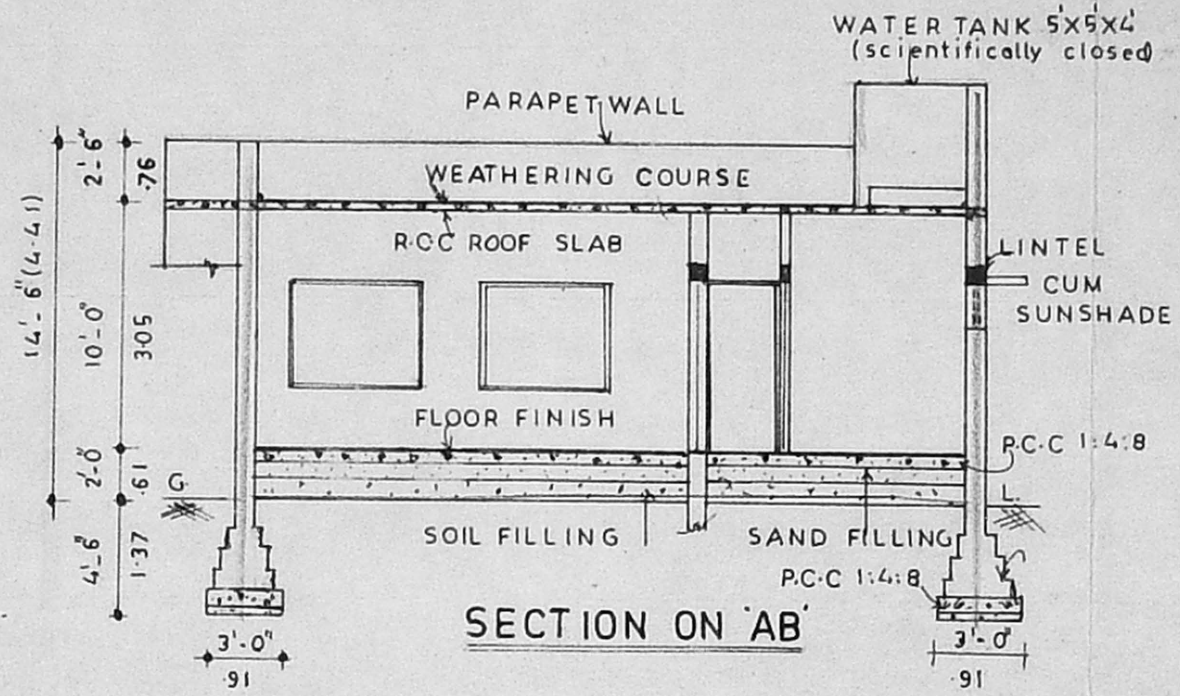

SECTION ON 'AB'

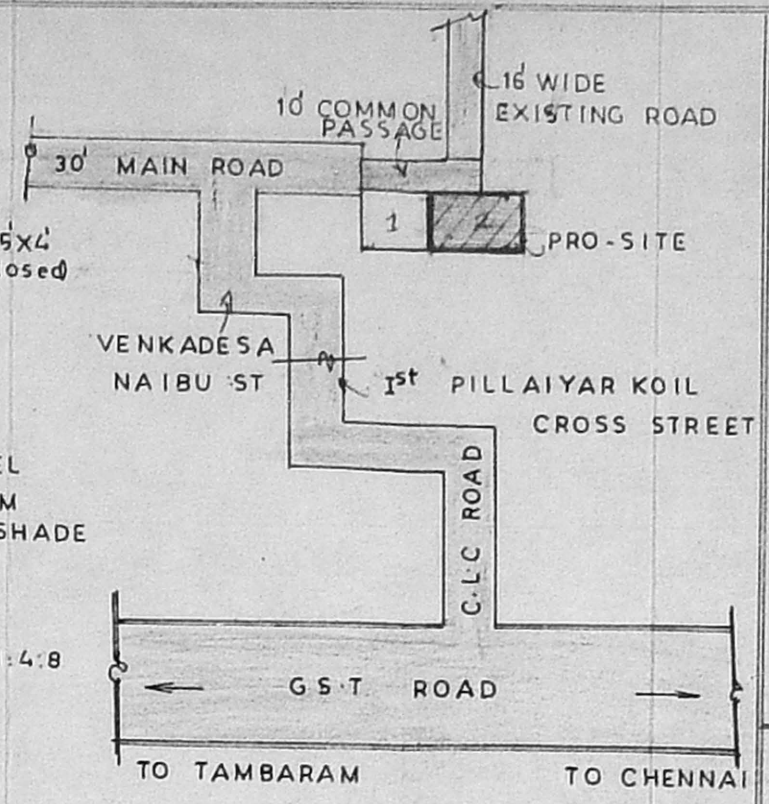

KEY PLAN (N.T.S)

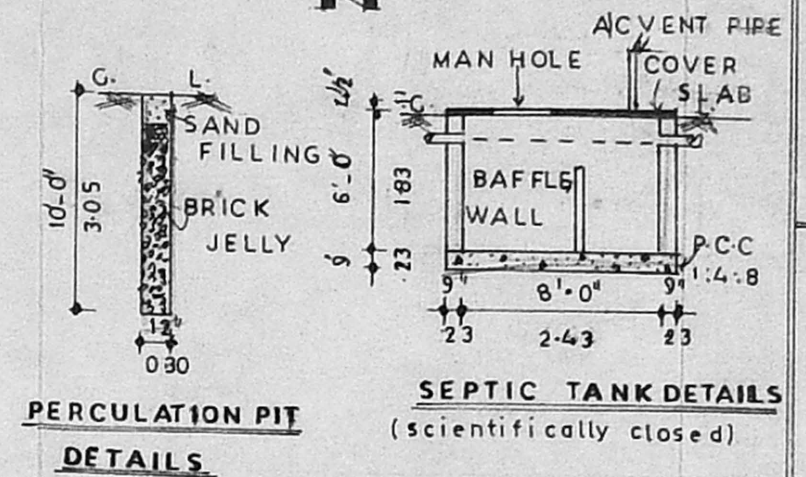

PERCOLATION PIT DETAILS

SEPTIC TANK DETAILS (scientifically closed)

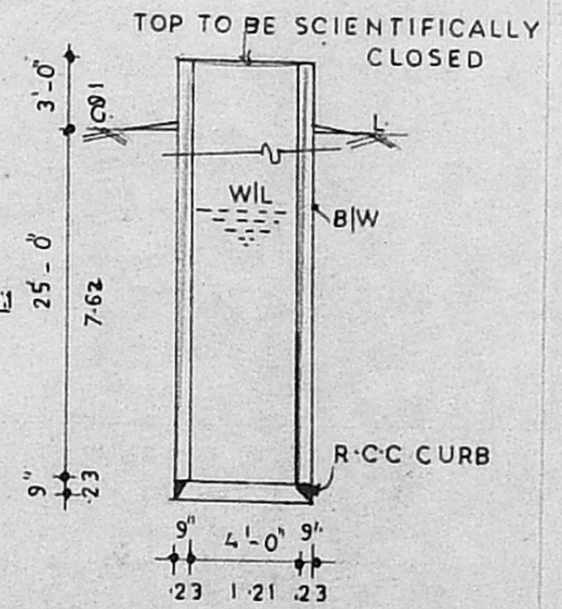

WELL DETAILS

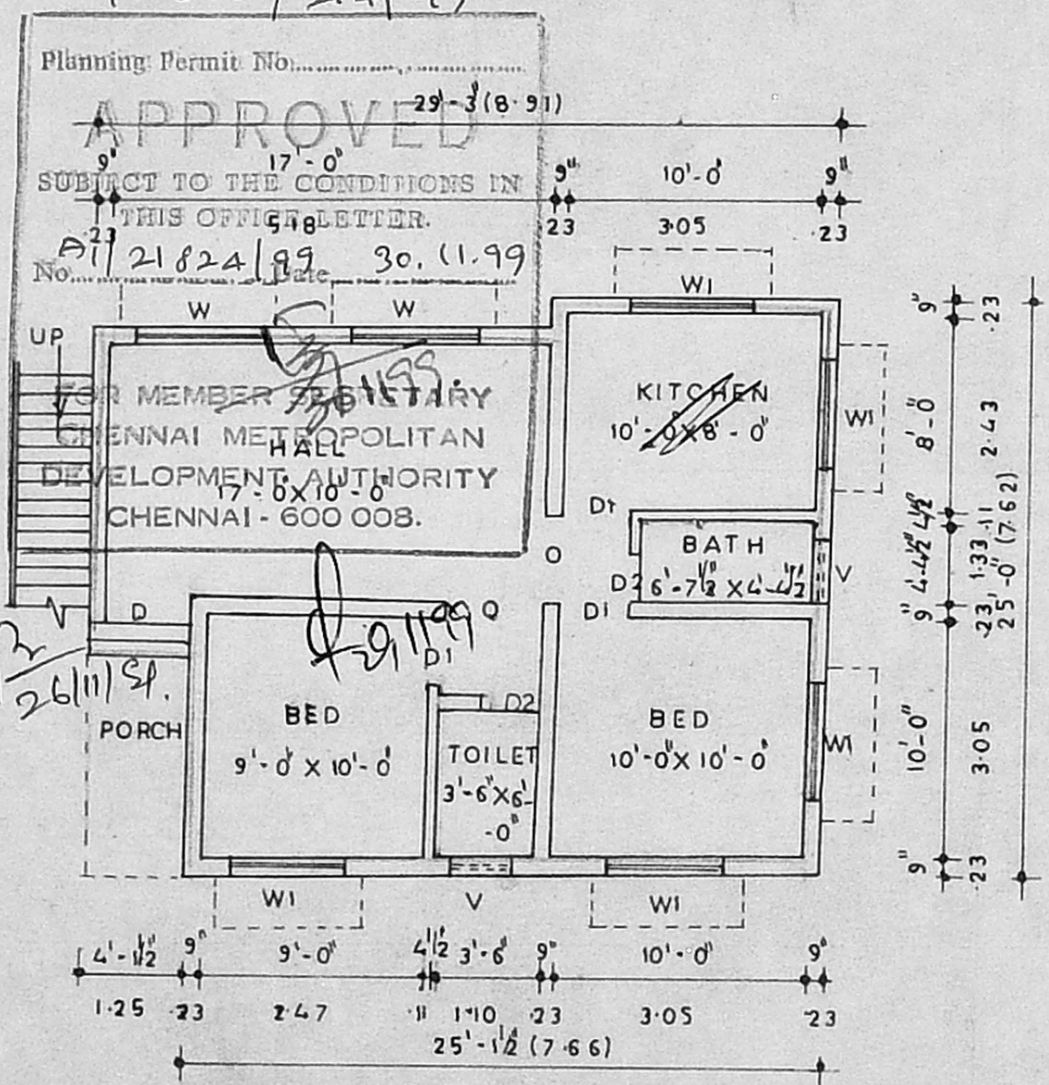

GROUND FLOOR PLAN

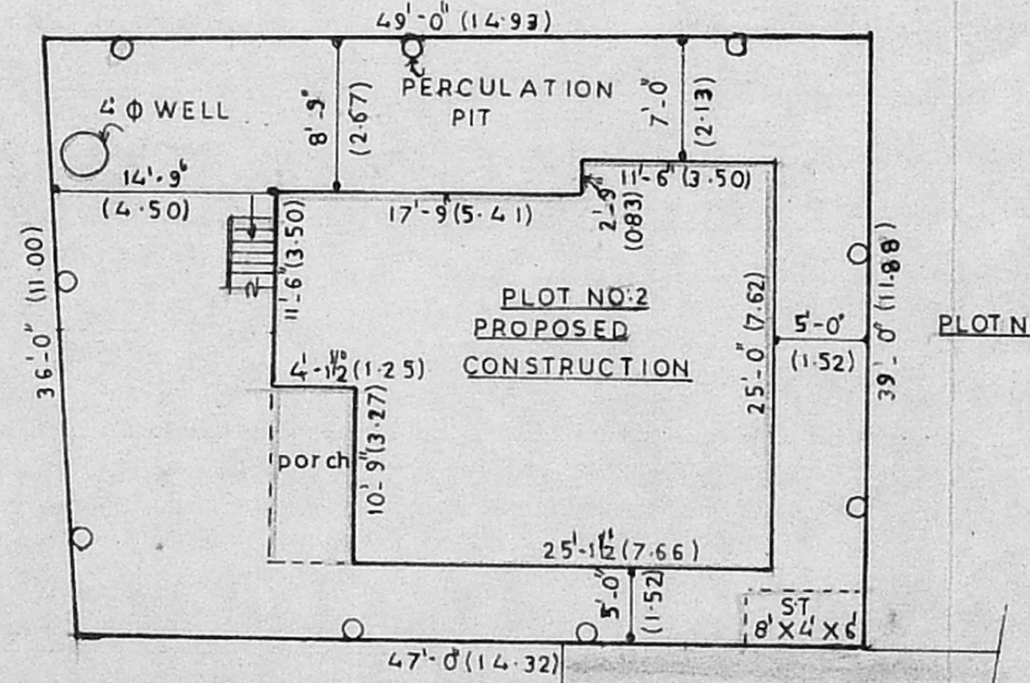

SITE PLAN

SCALE: (1" = 12'-0")

Planning Permit No. A/26760/214/99
 APPROVED
 SUBJECT TO THE CONDITIONS IN THIS OFFICE LETTER.
 No. 21824/99 Date: 30.11.99

FOR MEMBER SECRETARY
 CHENNAI METROPOLITAN
 DEVELOPMENT AUTHORITY
 CHENNAI - 600 008.